

# NAAMAN FOREST NIGHTS



**2013**  
**RANGER LADIES VOLLEYBALL**

NAAMAN FOREST HIGH SCHOOL



# GOOD LUCK RANGER LADIES VOLLEYBALL!



**PRECISION IBC, INC.**

P.O. Box 1171

Fairhope, AL 36533

**800-544-7069**

[www.precisionibc.com](http://www.precisionibc.com)

# Ranger Ladies Varsity Volleyball

## Head Coach Lisa Curry

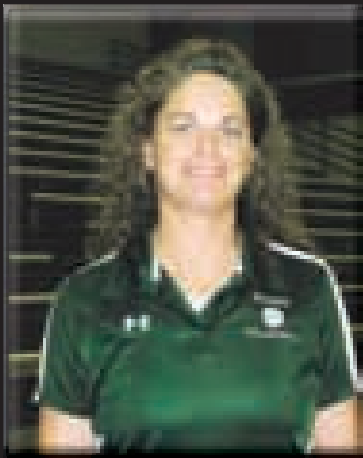

**Lisa Curry**  
Head Coach

Coach Lisa Curry is a graduate of Kemp High School and Stephen F. Austin State University. Following college in 1991, she traveled to China to play volleyball.

She has been coaching and teaching for the past 15 years, and 8 years as a Head Coach. Coaching at Teague High School, Crandall High School, Plano West High School, and Evans Middle School in McKinney. In addition, she coached a club volleyball team for Dallas Force.

Coach Curry has been at Naaman Forest High School for the past 4 years, and has led the Ranger Ladies to the playoffs all four years.

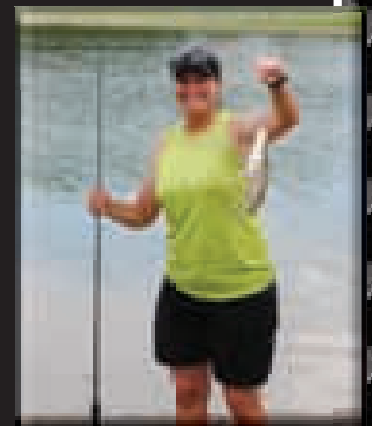
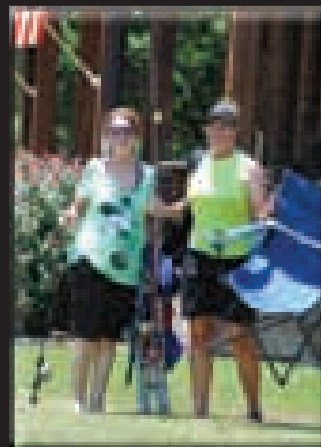

# FUZZY'S

## TACO SHOP

Go  
Rangers!

# FUZZY'S



972-495-8226

5125 N. Pres. Bush Hwy #700  
Garland

[www.fuzzystacoshop.com](http://www.fuzzystacoshop.com)

**WE CATER**



## GO RANGER LADIES

**NORTEX**  
VOLLEYBALL

2800 Technology • Plano, TX 75074  
[www.nortexvb.com](http://www.nortexvb.com)

 **BAYLOR**  
Family Medical Center  
at North Garland  
A Baylor-HealthTexas Affiliate



*Specializing in Family Medicine for all ages.*

**We Support the  
Naaman Forest Rangers!**

5345 North George Bush Freeway 972-495-5888



**GOOD LUCK  
ASHTON AND  
THE RANGER LADIES!**

**AVNET**  
electronics marketing

The advertisement features a woman with long blonde hair smiling on the left, and a volleyball player in a green jersey jumping on the right. The word "RANGERS" is written in large green letters on a wall in the background. The Avnet logo, consisting of a stylized red and white graphic, is positioned to the left of the company name.

# Ranger Ladies Varsity Volleyball

## Pit Crew



**Dr. Erika Crump**  
Principal

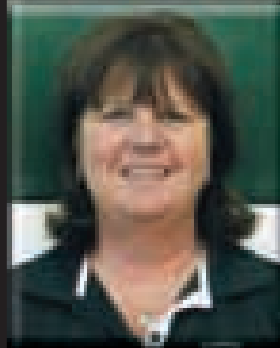

**Pam Blackford**  
Athletic Director



**Lisa Curry**  
**VOLLEYBALL**  
Head Coach

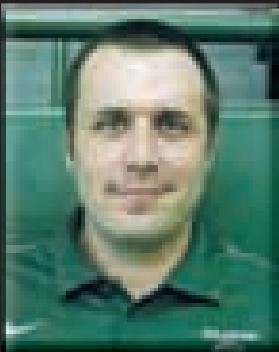

**Chad Huddleston**  
**VOLLEYBALL**  
Asst. Coach/Stats  
JV Basketball Coach  
English Teacher



**Patrick Baley**  
**VOLLEYBALL**  
JV Coach  
JV Soccer Coach  
History Teacher

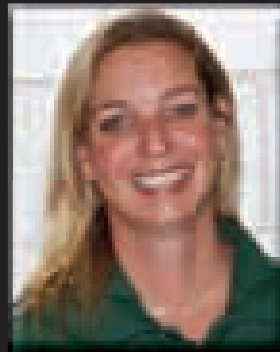

**Jill Miller**  
**VOLLEYBALL**  
Freshman Coach  
Varsity Softball Coach  
P.E. Teacher



**Lakeysha Brown**  
Certified  
Athletic Trainer



**Betty Adugna**  
**VOLLEYBALL**  
Student Athletic  
Trainer



**My Le Tran**  
**VOLLEYBALL**  
Student Athletic  
Trainer

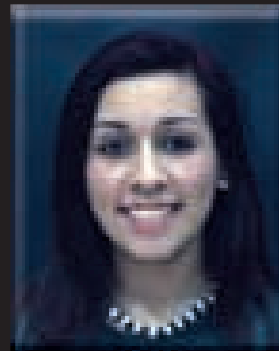

**Vanessa Hernandez**  
**VOLLEYBALL**  
Student Athletic  
Trainer

**Assistant Principals:**  
Mike Bustillos  
Lester Hampton  
Donna Hutcheson  
Don Merkel



# Ranger Ladies Varsity Volleyball

## Schedule 2013

Date	Opponent	Location	Time
Sept. 13	Garland	Away	5:30*
17	North Garland	Home	6:30
20	Sachse	Away	5:30*
24	Lakeview Centennial	Away	6:30
27	South Garland (Homecoming)	Home	5:30*
Oct. 1	Rowlett	Home	6:30
4	Bye		
8	Garland	Home	6:30
11	North Garland	Away	5:30*
15	Sachse	Home	6:30
18	Lakeview Centennial (Senior Night)	Home	5:30*
22	South Garland	Away	6:30
25	Rowlett	Away	5:30*
29	Bye		

• Varsity games begin at 5:30pm on Friday





2013  
Ranger Ladies  
Varsity



# 2013 Ranger Ladies Varsity

*Captain*

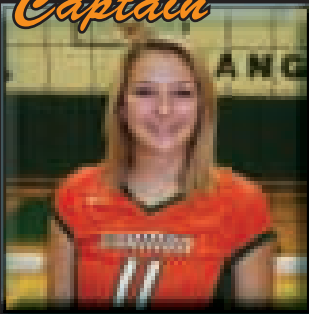

**PAXTON WADE**  
Outside Hitter/Defensive Specialist  
Senior

*Captain*



**McKENNA YABLON**  
Libero/Outside Hitter  
Senior

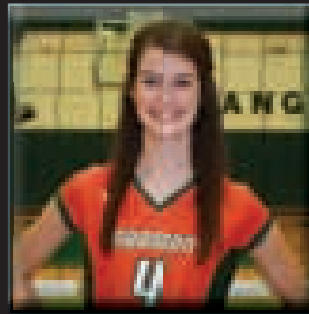

**SYDNEY WERNER**  
Middle Blocker  
Senior



**SADIE FERRELL**  
Right Side Hitter  
Senior



**SARAH WALKER**  
Setter  
Senior



**KENIJA COLLIER**  
Middle Blocker/Right Side Hitter  
Senior

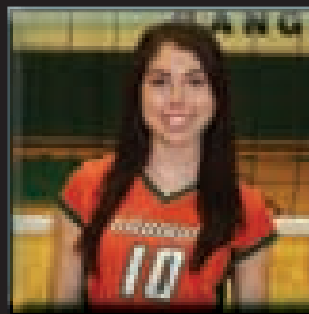

**NATALIE HATCHETT**  
Outside Hitter  
Junior

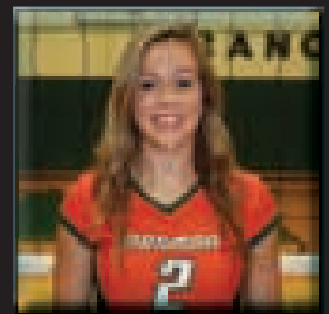

**ASHTON BLACKBURN**  
Outside Hitter/Defensive Specialist  
Junior



**JORDAN JORREY**  
Right Side Hitter/Middle Blocker  
Junior



**MICAH HARDING**  
Setter  
Sophomore



**KATIE McMILLIN**  
Right Side Hitter  
Sophomore

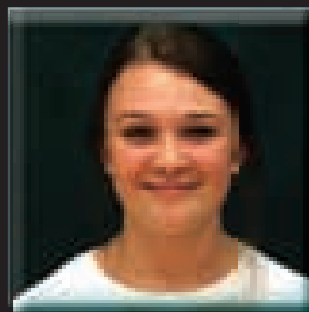

**MARISSA MULLOY**  
Varsity Manager

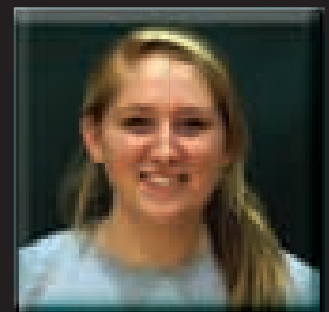

**HANNAH BRUMMIT**  
Varsity Manager

# 2013 RANGER

## #11 • Paxton Wade

Senior Class of 2014

Outside Hitter/DS

NFHS Volleyball

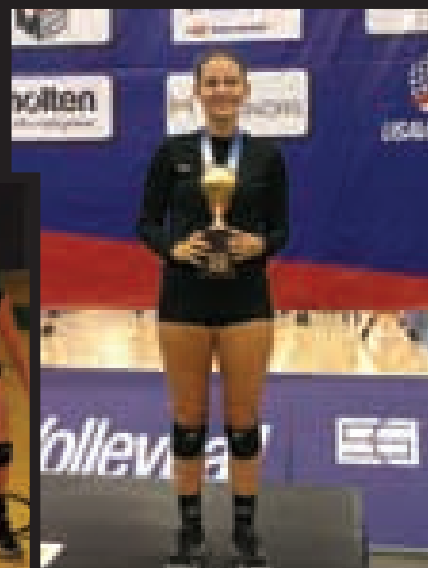

**DEAR LORD  
BABY JESUS,  
THANK YOU  
FOR MY RED  
HOT SMOKIN'  
TEAM!**

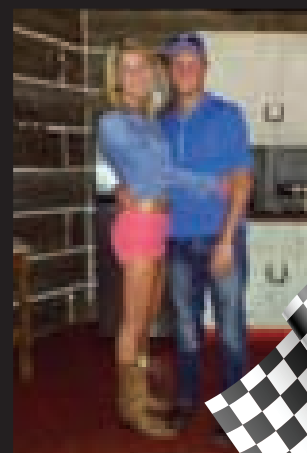

# LADIES VARSITY

**#8 • McKenna Yablon**

Senior Class of 2014

Libero/OH

NFHS Volleyball

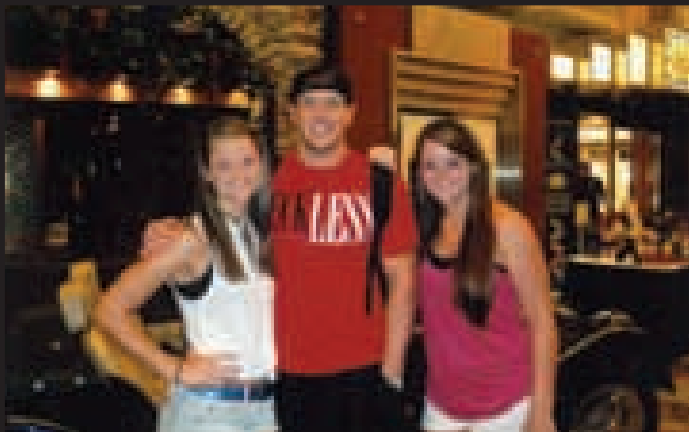

# 2013 RANGER

## #4 • Sydney Werner

Senior Class of 2014  
Middle Blocker  
NFHS Volleyball

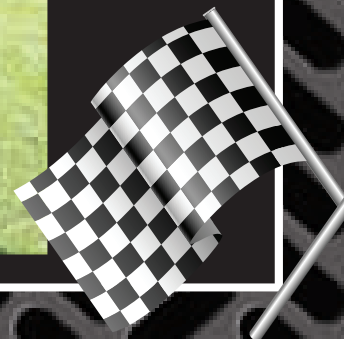
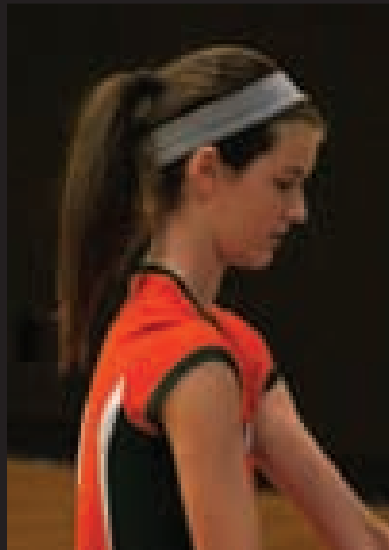

# LADIES VARSITY

**#9 • Sadie Ferrell**

**Senior Class of 2014  
Right Side Hitter  
NFHS Volleyball**

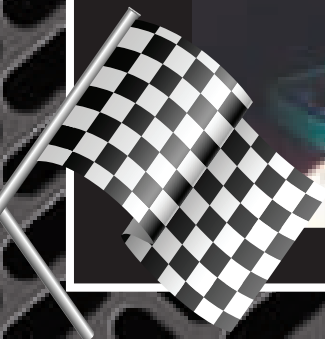
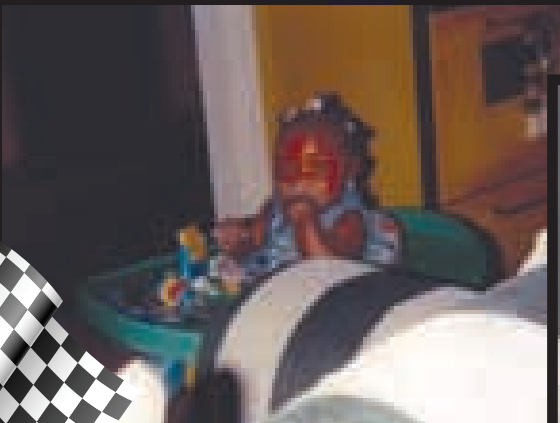
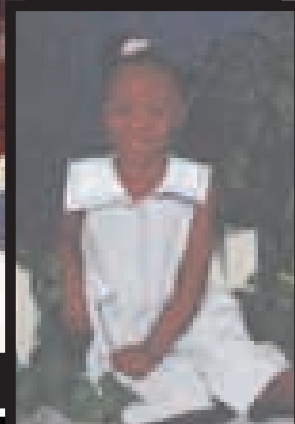
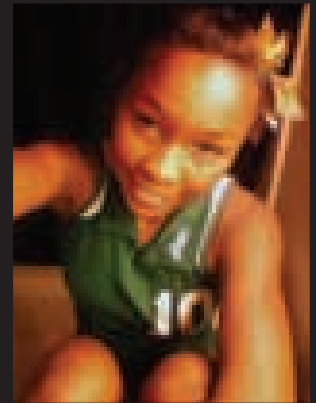



# 2013 RANGER

**#7 • Sarah Walker**

**Senior Class of 2014  
Setter  
NFHS Volleyball**

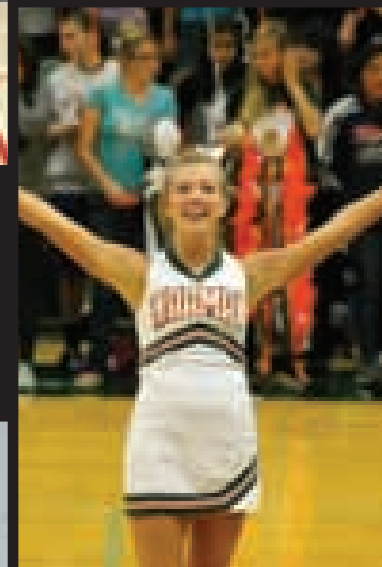
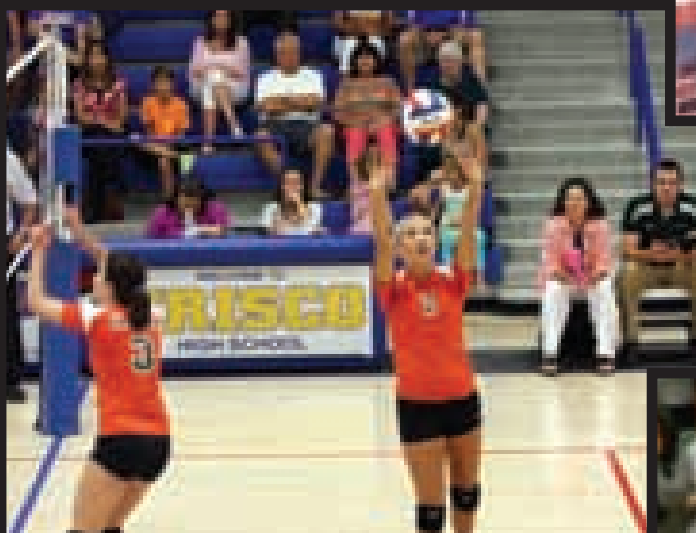
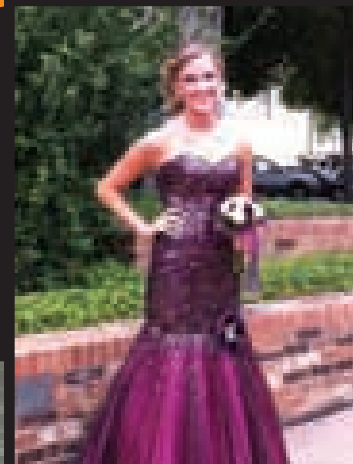
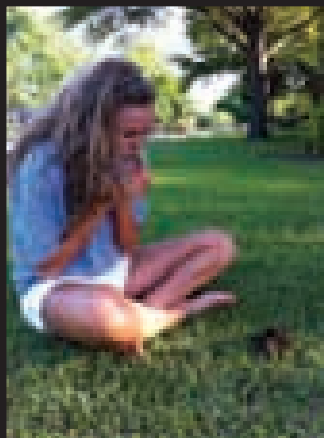

**TCB**

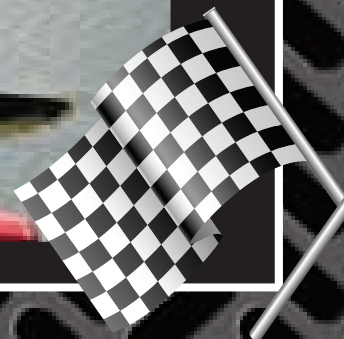
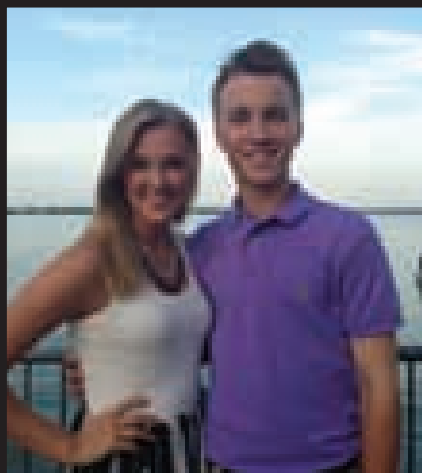



# LADIES VARSITY

**#1 • Kenija Collier**

**Senior Class of 2014  
Right Side Hitter/Middle Blocker  
NFHS Volleyball**

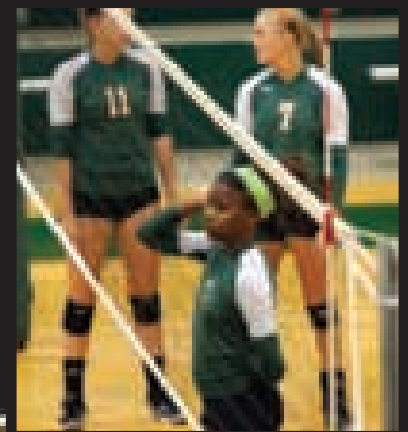
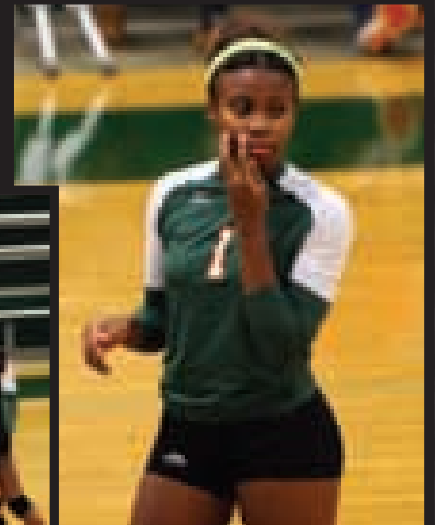
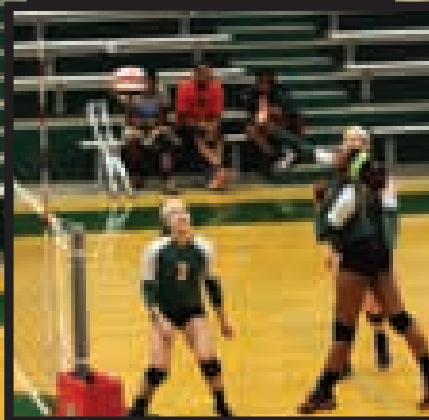

**"IF YOU AIN'T FIRST,  
YOU'RE LAST."**



# 2013 RANGER

**#10 • Natalie Hatchett**

**Junior Class of 2015**

**Outside Hitter  
NFHS Volleyball**

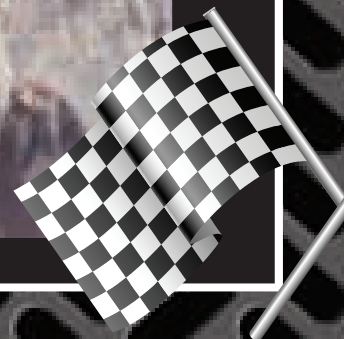
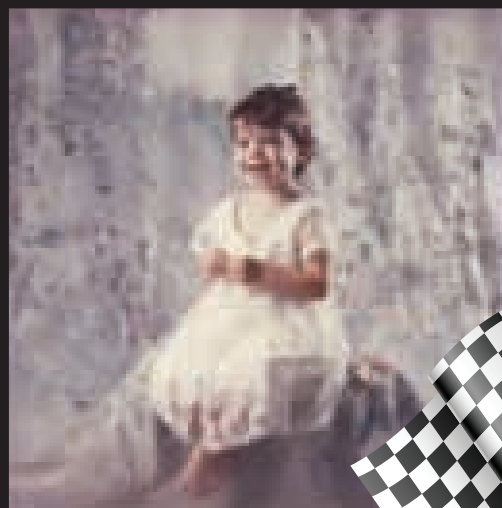
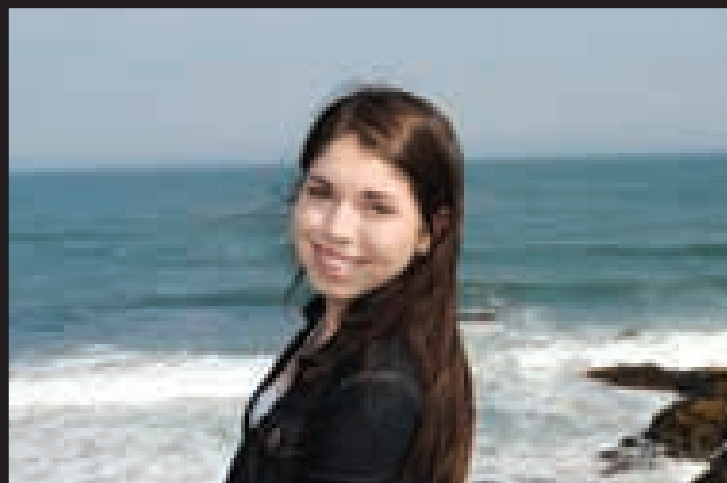
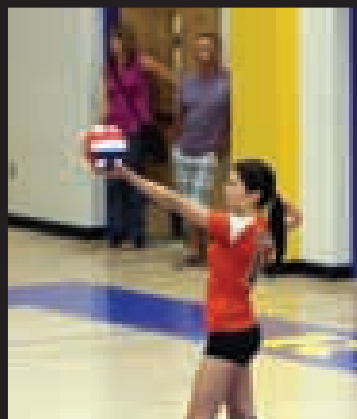
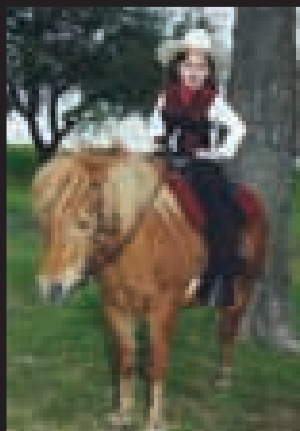

# LADIES VARSITY

**#2 • Ashton Blackburn**

**Junior Class of 2015  
Outside Hitter/Defensive Specialist  
NFHS Volleyball**

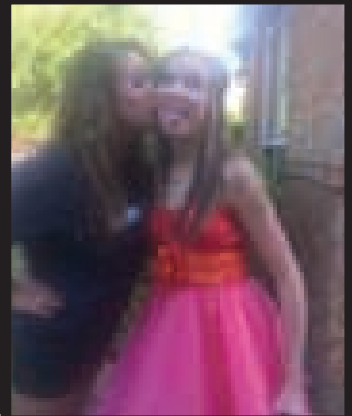
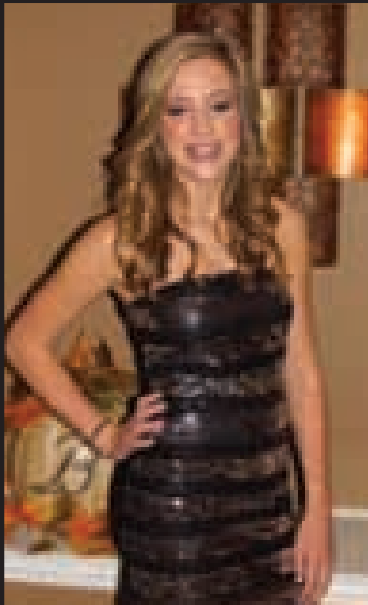

**I'M GONNA COME  
AT YOU LIKE A  
SPIDER MONKEY!**

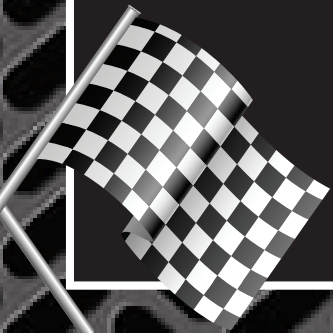
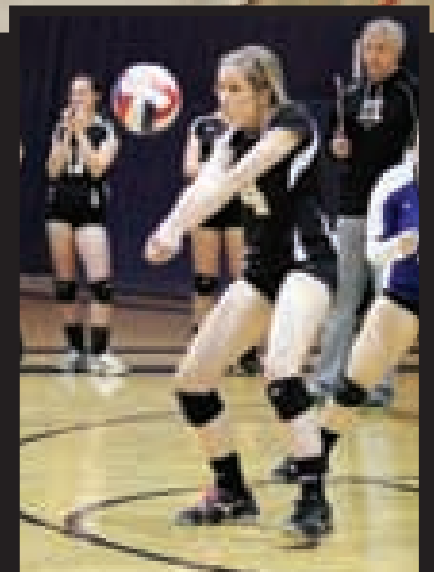
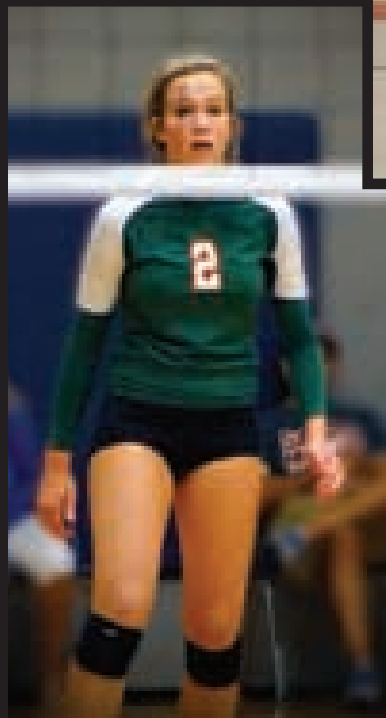
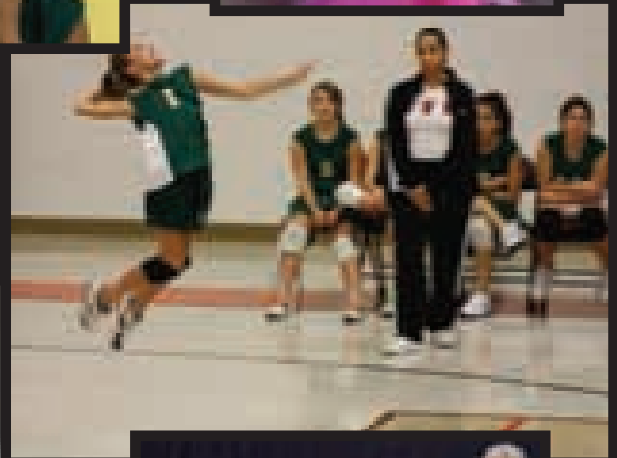

# 2013 RANGER

**#13 • Jordan Jorrey**

**Junior Class of 2015**  
**Right Side Hitter/Middle Blocker**  
**NFHS Volleyball**

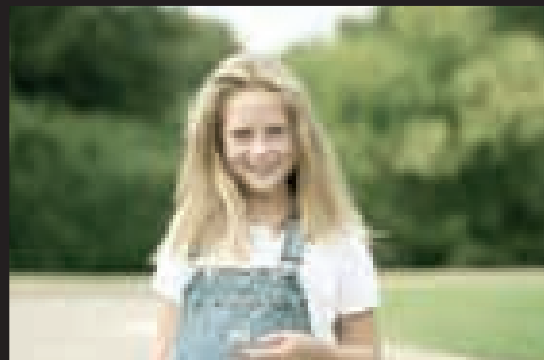
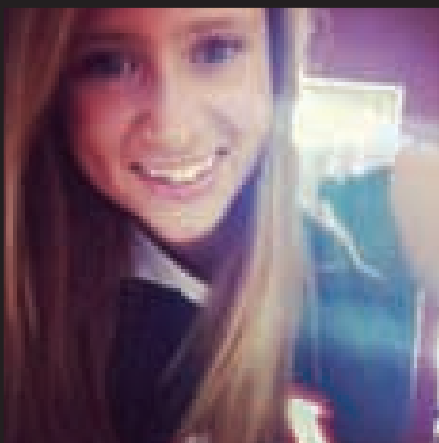
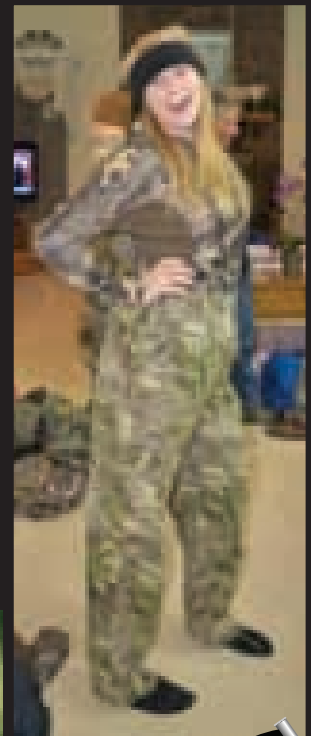
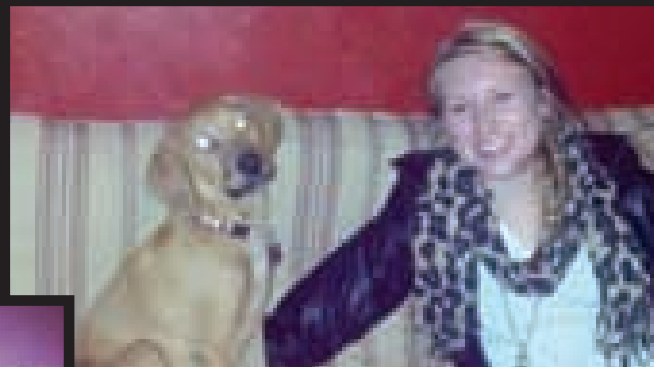
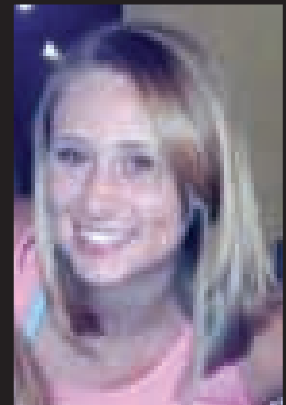

# LADIES VARSITY

**#3 • Micah Harding**

Sophomore Class of 2016

Setter

NFHS Volleyball

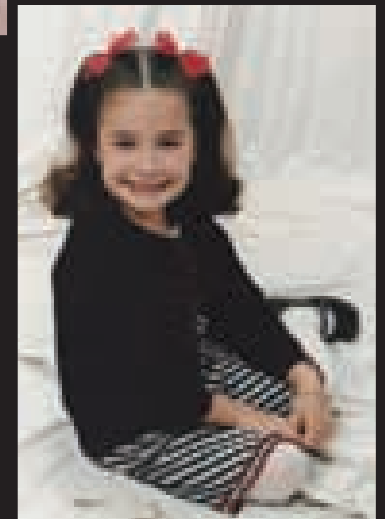
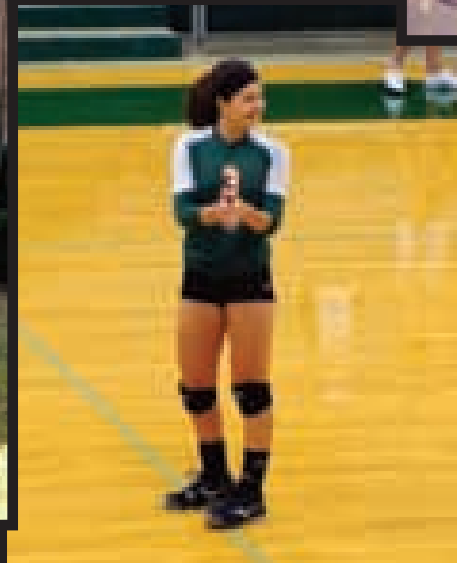
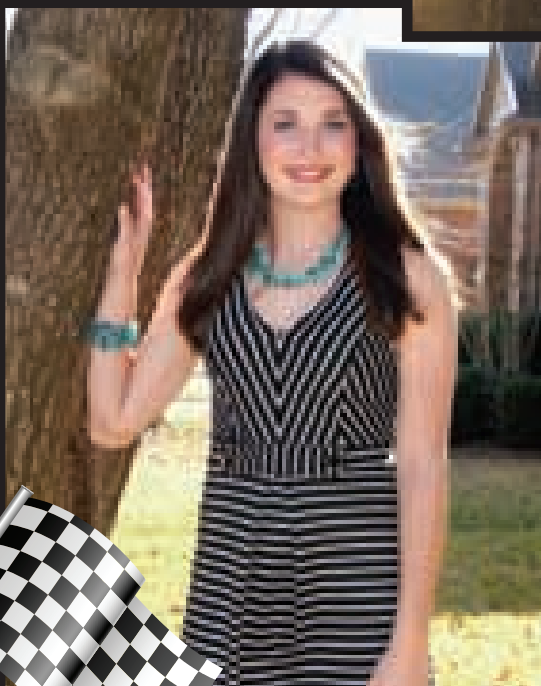
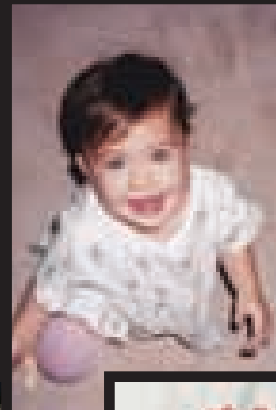
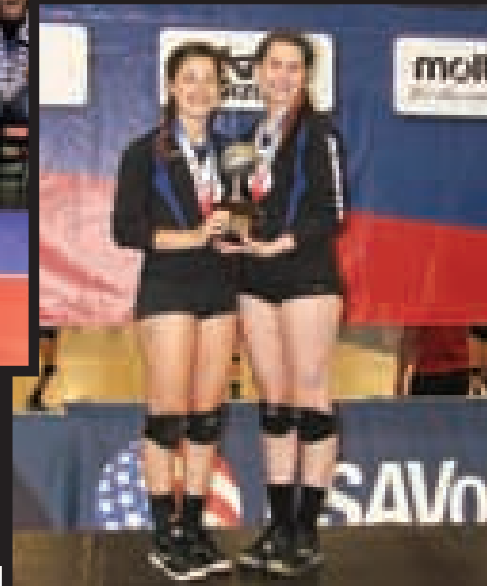
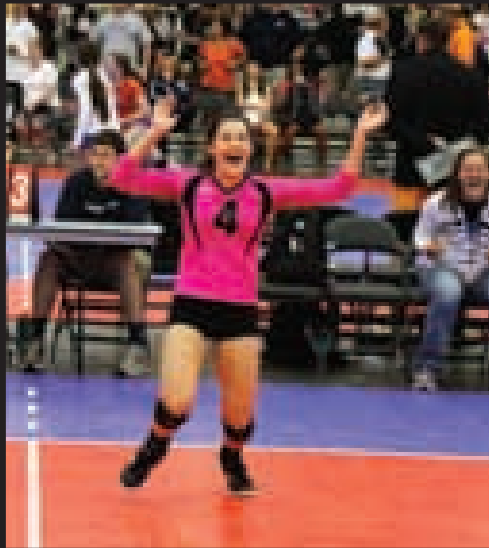



# 2013 Ranger Ladies





RANGERS



**That Just Happened!**

# 2013 RANGER LADIES VARSITY

**#6 • Katie McMillin**

Sophomore Class of 2016

Right Side Hitter  
NFHS Volleyball

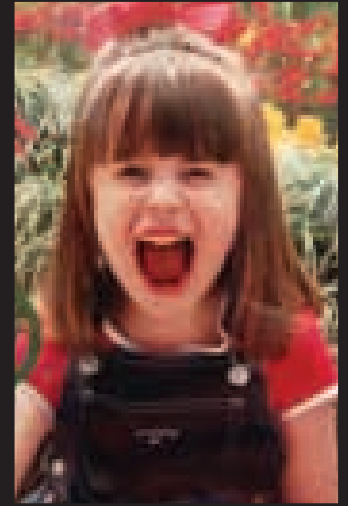
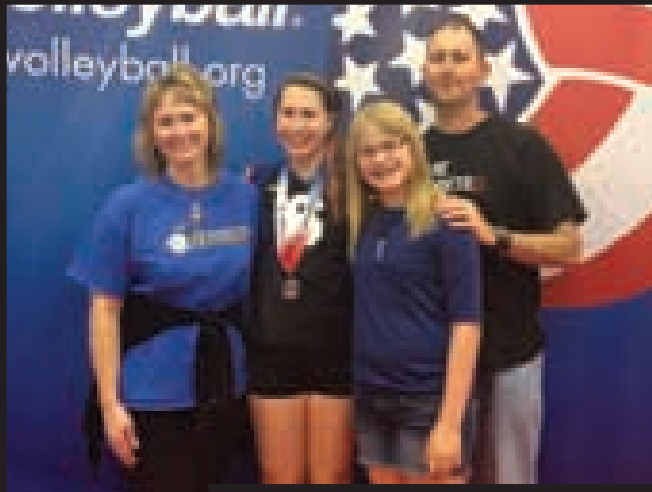

**THAT JUST  
HAPPENED!**

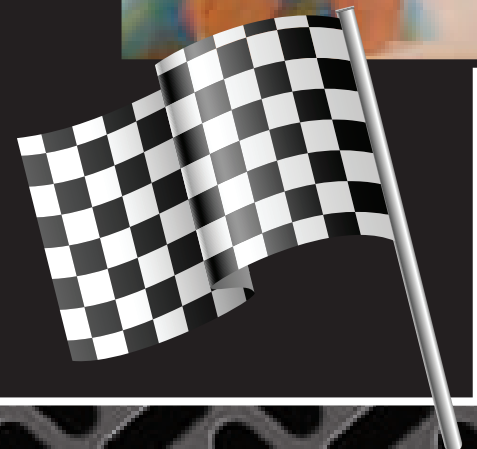
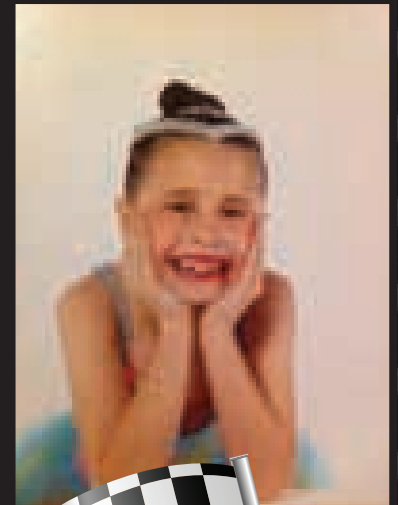
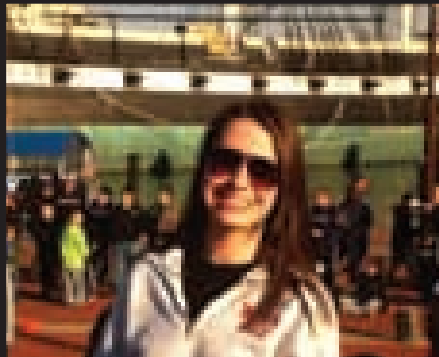



**Matt's**  
RANCHO MARTINEZ  
*Tradition of Excellence*



**"A tradition of excellence  
for 60 years"**

**In front of the Hyatt**

**texas**  
entertainment  
**group**  
.com

**972-276-6500**



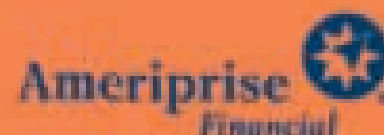

# Good Luck *Ranger Ladies Volleyball!*

## Go Rangers!

Our Advisors. Your Dreams. MORE WITHIN REACH<sup>®</sup>



Scott A. Mulloy, CRPC<sup>®</sup>  
Financial Advisor

 801 E Campbell Rd  
Ste 585  
Richardson, TX 75081

 214-445-0608

 [scott.a.mulloy@ampf.com](mailto:scott.a.mulloy@ampf.com)

 [www.ameripriseadvisors.com/  
scott.a.mulloy](http://www.ameripriseadvisors.com/scott.a.mulloy)

Ameriprise Financial Services, Inc. Member FINRA and SIPC.

© 2013 Ameriprise Financial, Inc. All rights reserved.

# 2013 Ranger Ladies



**Seniors**



**Juniors**



**Sophomores**



**2013**  
**Ranger Ladies**  
**Junior Varsity**



# 2013 Ranger Ladies Jr. Varsity



MADISON BRADLEY



MEGAN CASTLEMAN



COURTNEY GILBERT



HANNAH COOK



CAITLYN YABLON



RACHEL GUERRY

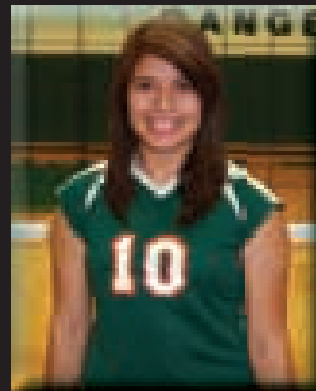

ANDREA GRIFALDO

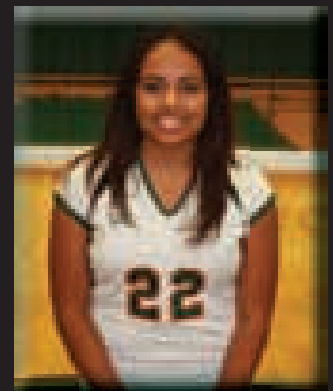

ANDREA HERNANDEZ



DIAMOND CHOICE



JAKE KIBY



KALENA MAUGA



FRESHMAN 2013



**2013**  
**Ranger Ladies**  
**Freshman Team**

# 2013 Ranger Ladies Freshman Team



LAUREN MULLOY

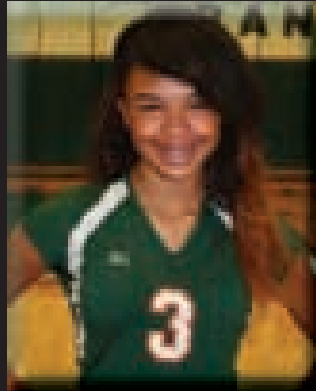

RANDI RATLIF



COURTLYN HARRIS

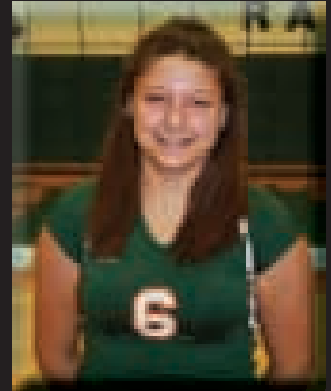

APRIL MOORE



CASEY THURMOND



SARAH JOHNSTON

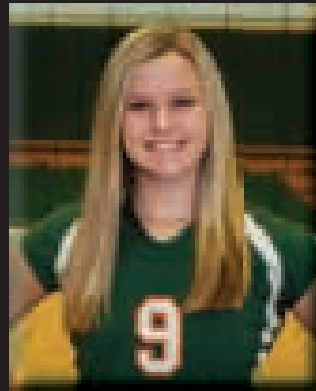

PRESLEY MALONE



ALYSSA GARCIA



CINDY ROJAS



JADE COMPTON



MARISOL DELGADO



EMILY BROWN

# RANGER LADIES

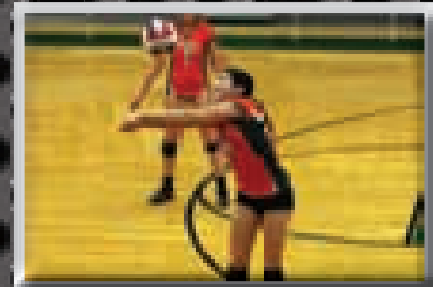
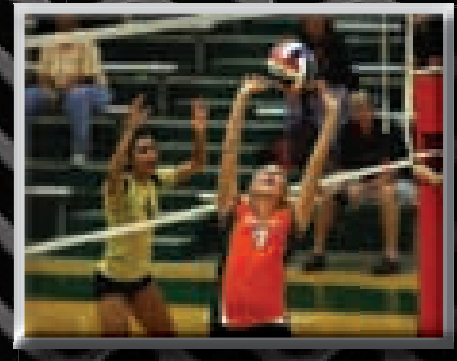
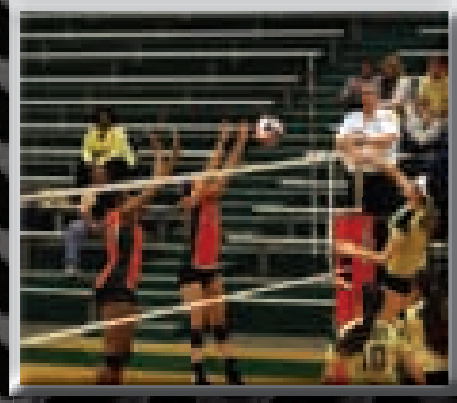
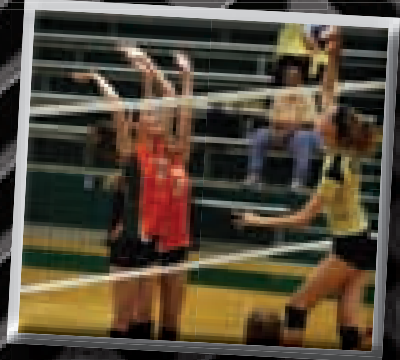
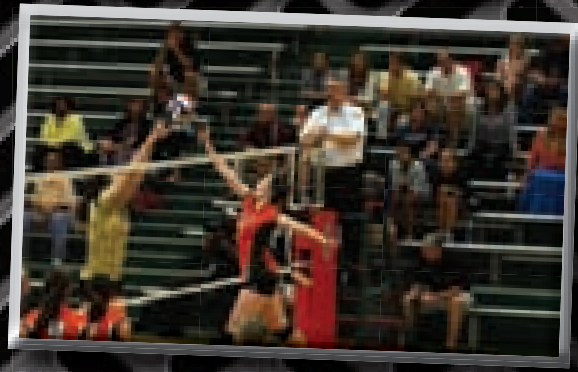
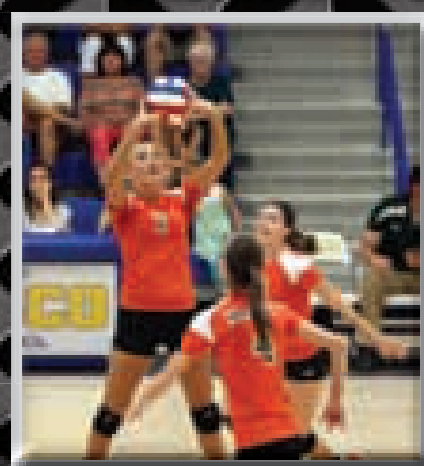



# IN ACTION!

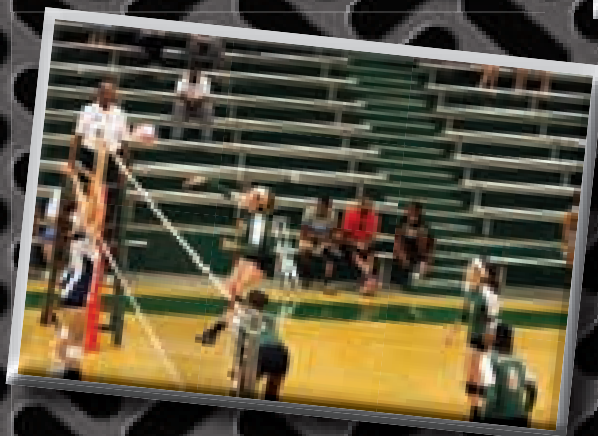
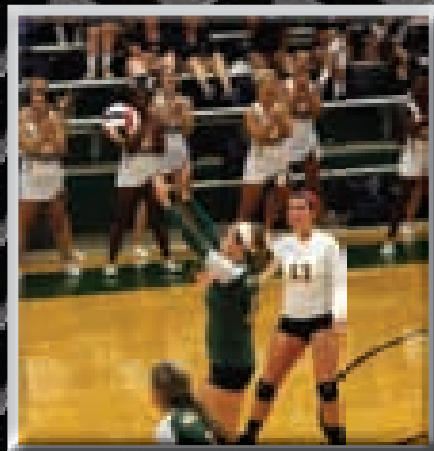
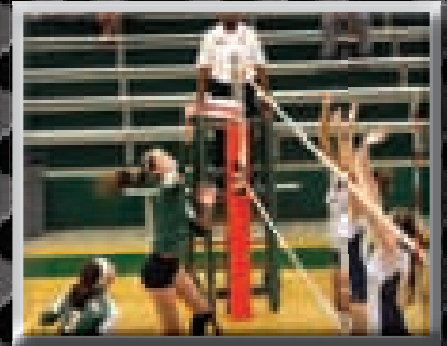

# 1ST ANNUAL

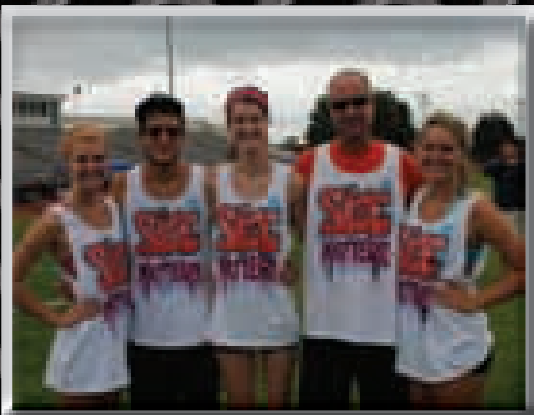
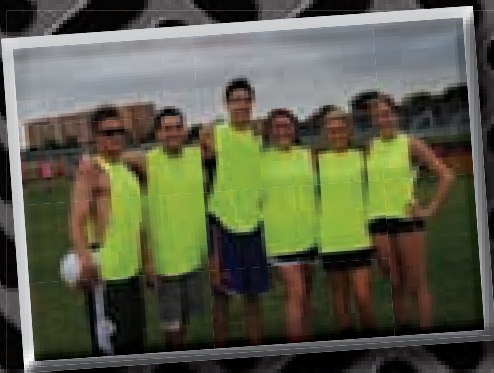
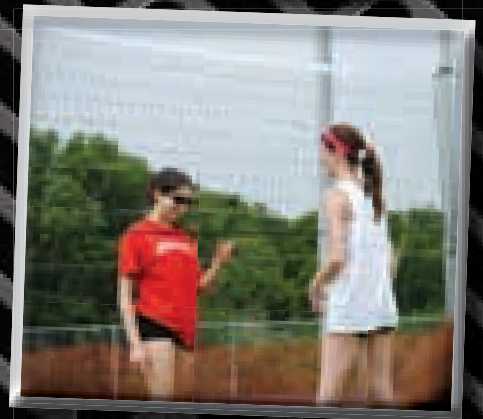
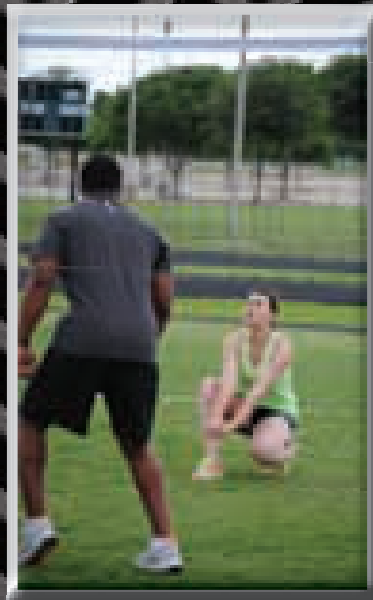
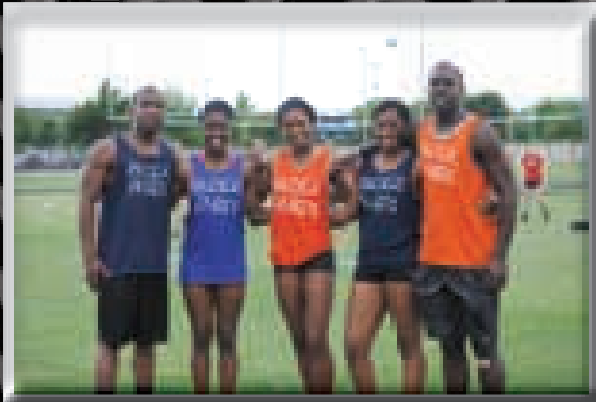



# GRASS BASH

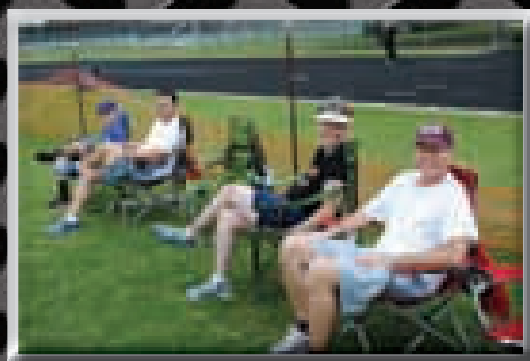
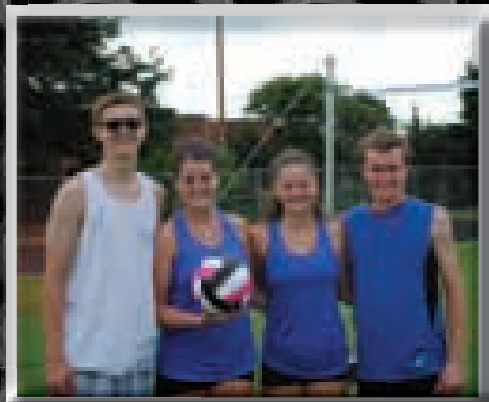
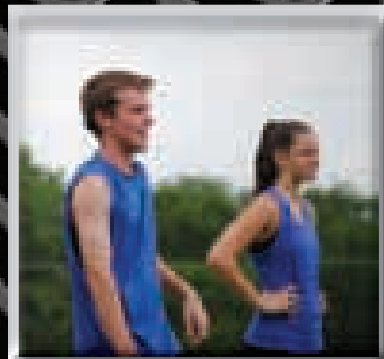



**Nationwide Express wishes Paxton Wade and the Naaman Forest Ranger Ladies a great season!**

**NATIONWIDE**  
**EXPRESS**<sup>TM</sup>  
*Dedicated To Your Commitments*



931-680-2401  
P.O. Box 1800  
Shelbyville, TN 37160  
[www.nationwide-express.com](http://www.nationwide-express.com)

David Coffey • President  
Cell: 931-680-5903



**“Good Luck,  
Paxton!”**

*Love,  
Mom, Dad & Presley*



**Coastal Chemical Co., L.L.C.**

**1312 Industrial Blvd.  
Kilgore, TX 75662  
903-984-5005**

**Clay Wade  
Vice President of Operations**

We deliver peace of mind.



**City  Sprint**  
**1.800.DELIVER**

V  
A  
R  
S  
I  
T  
Y

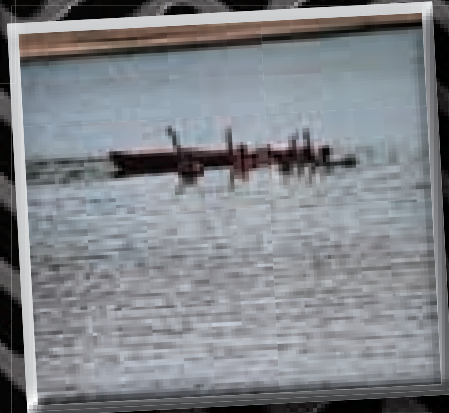
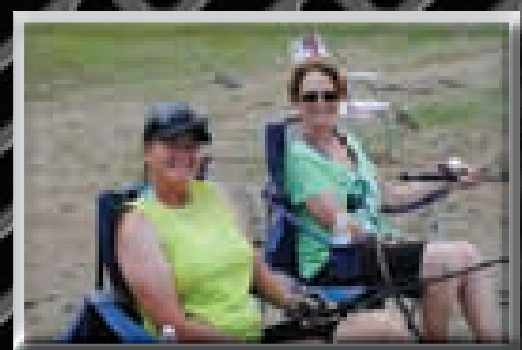



# R E T R E A T

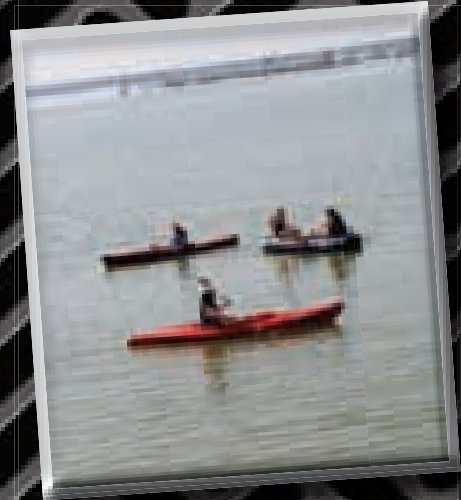
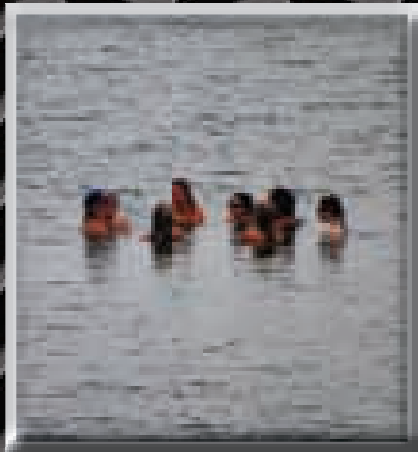

Capital One is a proud supporter of the Ranger Ladies!



Capital One, N.A.  
2300 W. Eldorado Pkwy.  
McKinney, TX 75070

214.544.4800  
214.544.4801 Fax  
800.262.5689 Customer Service



*"The Jenkins Group is a proud supporter of the Ranger Ladies Volleyball teams!"*  
**GO RANGER LADIES!**

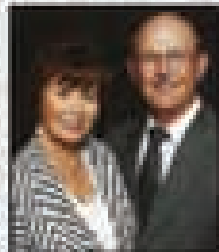

**THE JENKINS TEAM**  
Realtors®



**CAROLYN JENKINS, ABR, CRS**  
Cell: 214 / 338-0779  
Star Achiever  
Multi-Million Dollar Producer  
carolynjenkins@ebby.com  
email: carolynjenkins@ebby.com

**RON JENKINS**  
Cell: 214 / 728-1156  
email: ronjenkins@ebby.com







# GO RANGER LADIES!

**Have a great season.**



**BREAKFAST**

**LUNCH**

**DINNER**

EASTSIDE CENTER in RICHARDSON

S.E. CORNER OF CAMPBELL / HWY. 75    972.231.3226 main    972.231.3297 fax

[www.chilosomexicanbistro.com](http://www.chilosomexicanbistro.com)



C.R. "Rusty" Ridge  
President / CEO

**Cell: 832-262-2188**



Paxton Wade July 13th, 2013  
Galveston, TX USAV Qualifier

**GOOD LUCK PAXTON & THE RANGER LADIES!!!**